À Monsieur
Antoine Gautier.

QUATUOR No. 1.

Violino II.

Karl Müller-Berghaus, Op. 11.
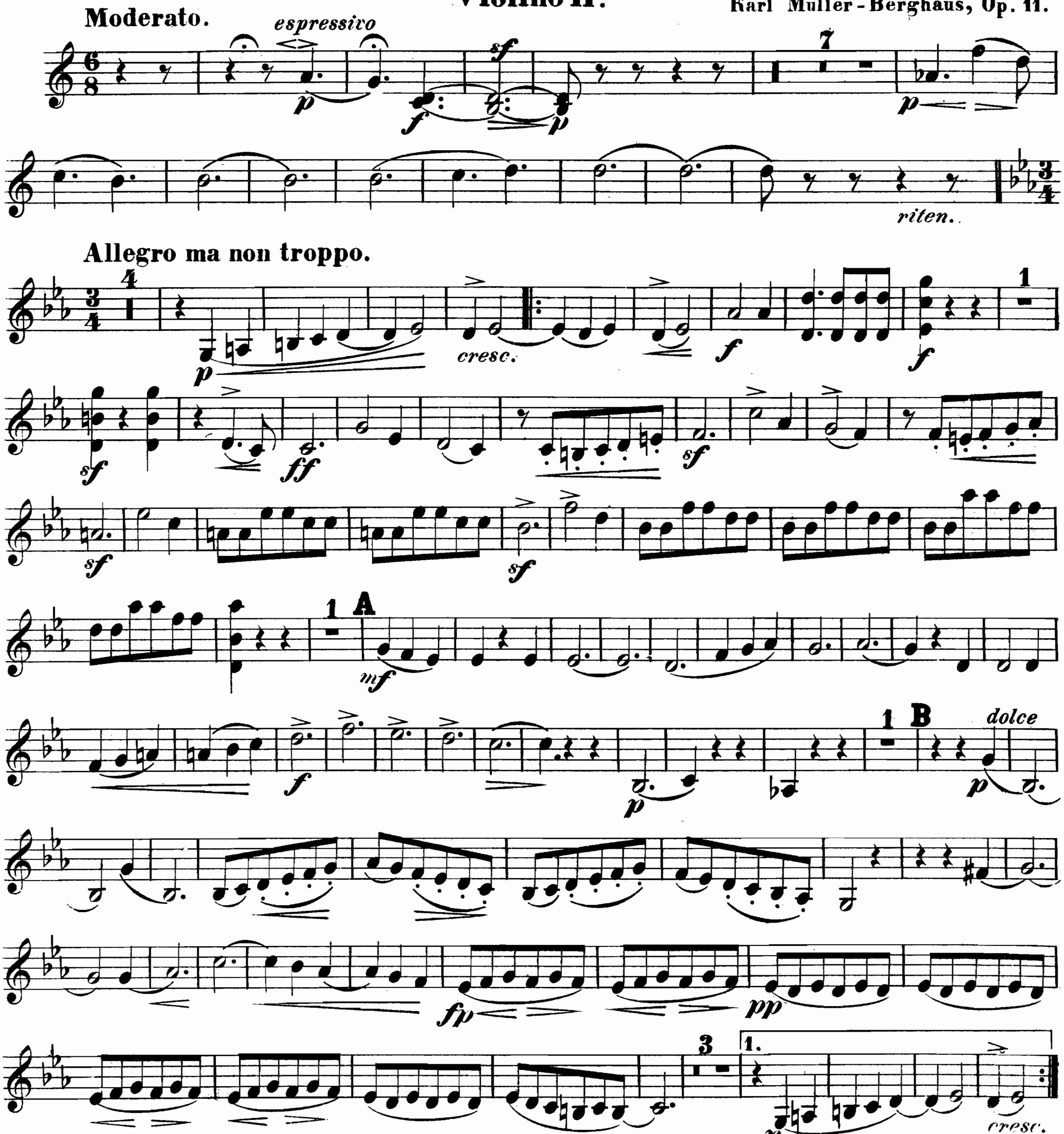


Violino II.
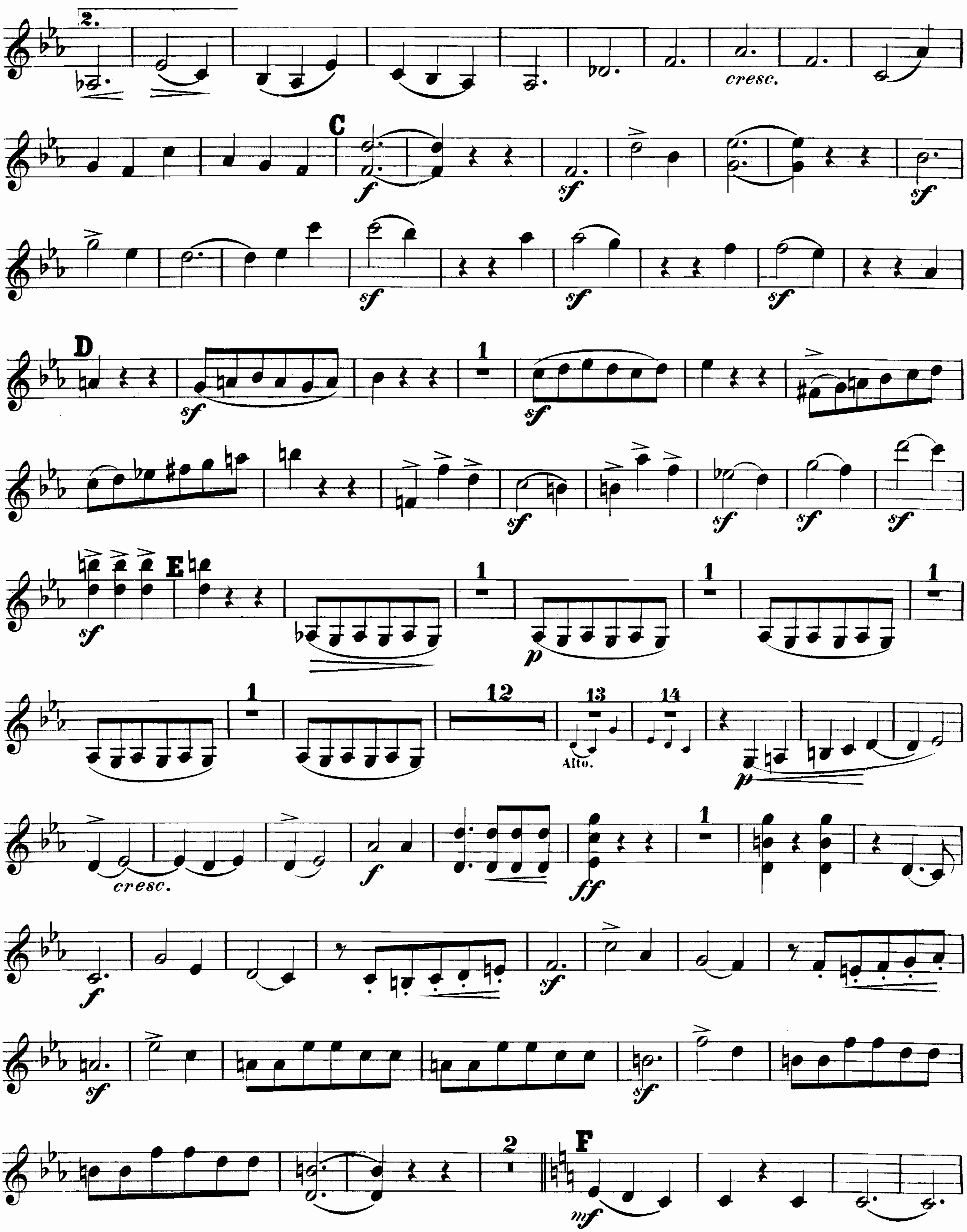


Violino II.
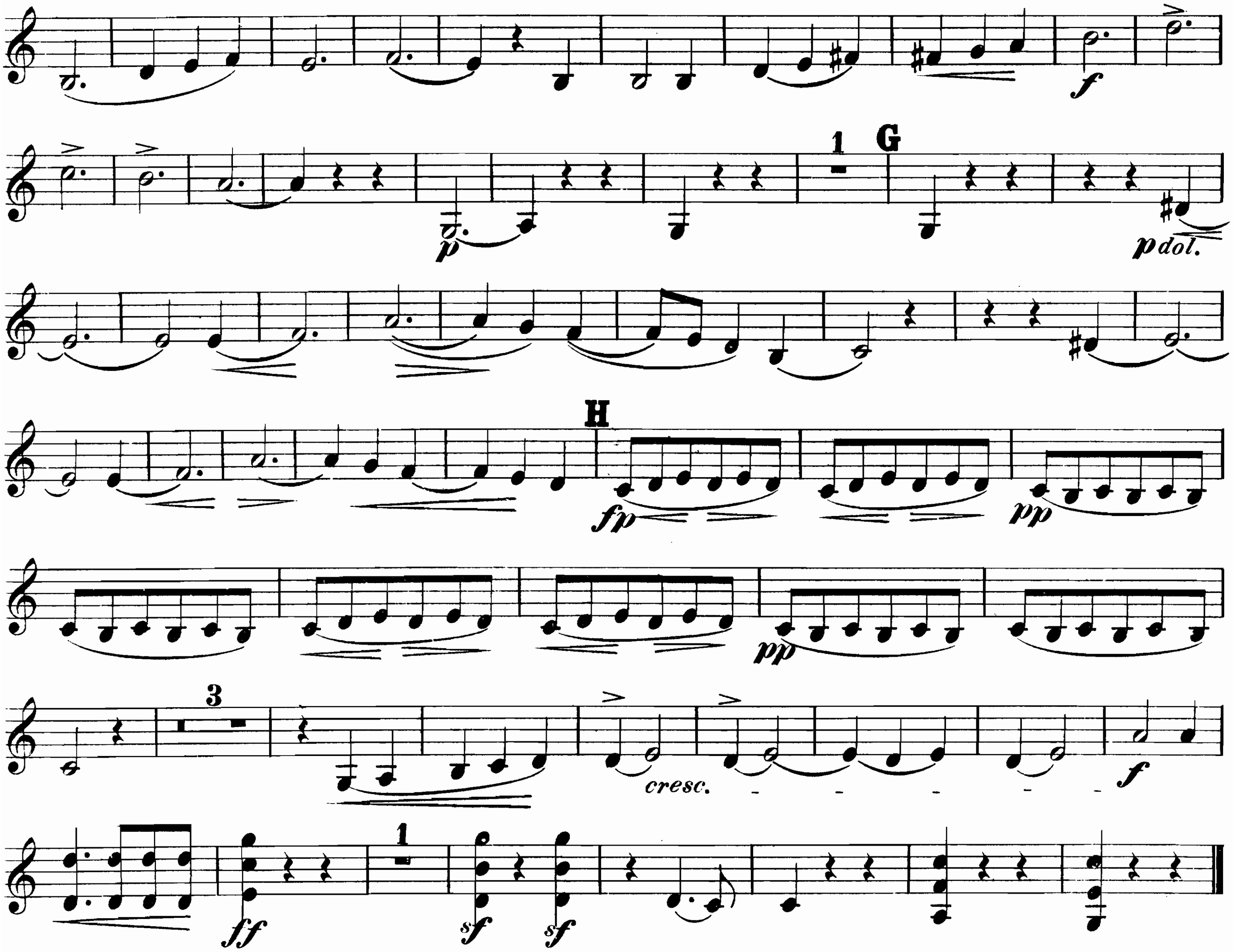


Andante sostenuto.
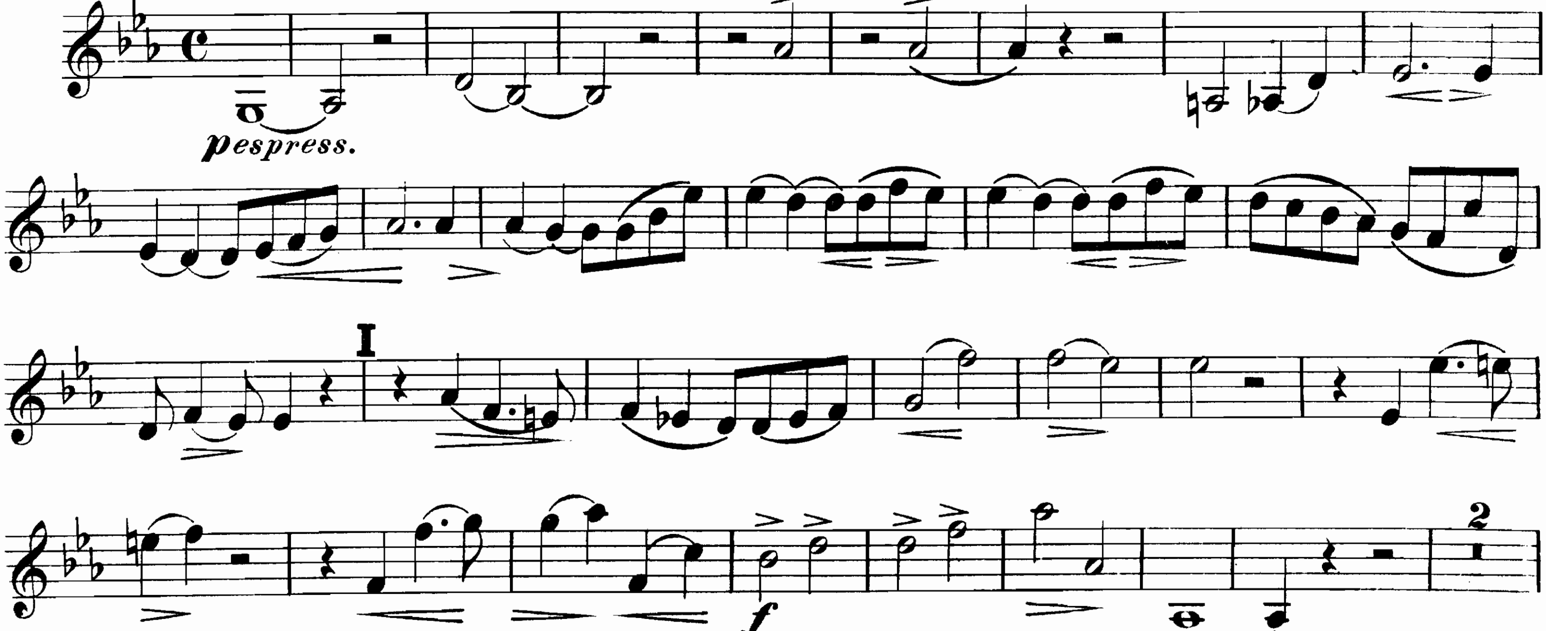


Violino II.
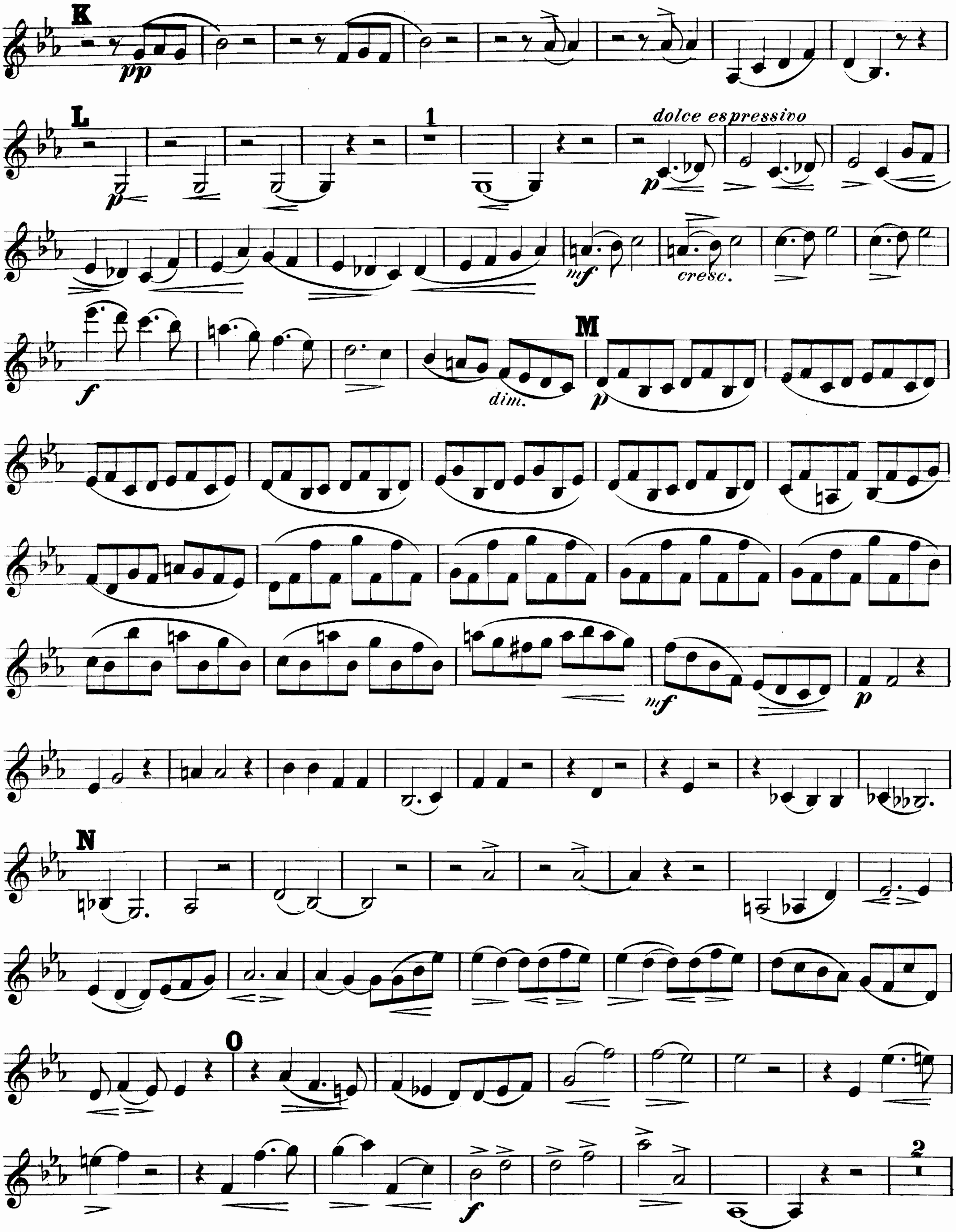


Violino II.
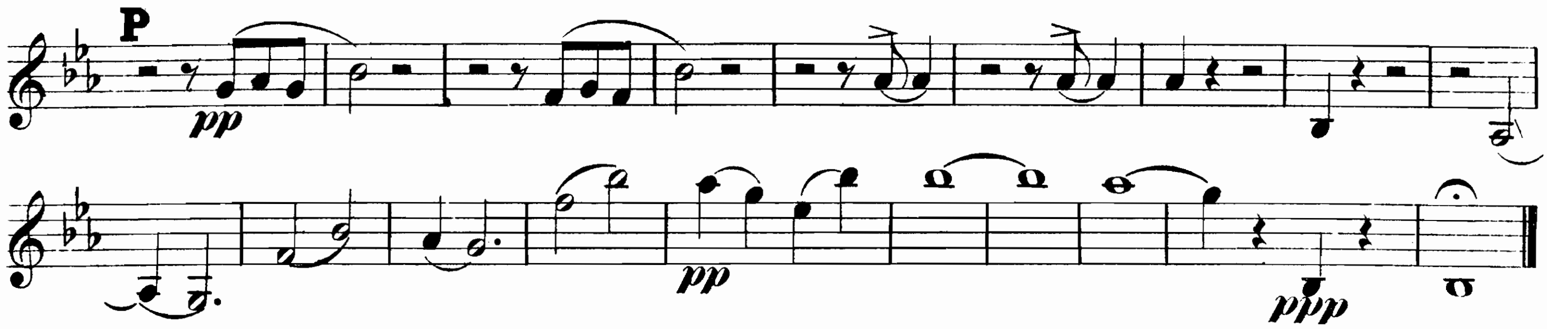


SCHERZO.
Allegro con fuoco e con brio.
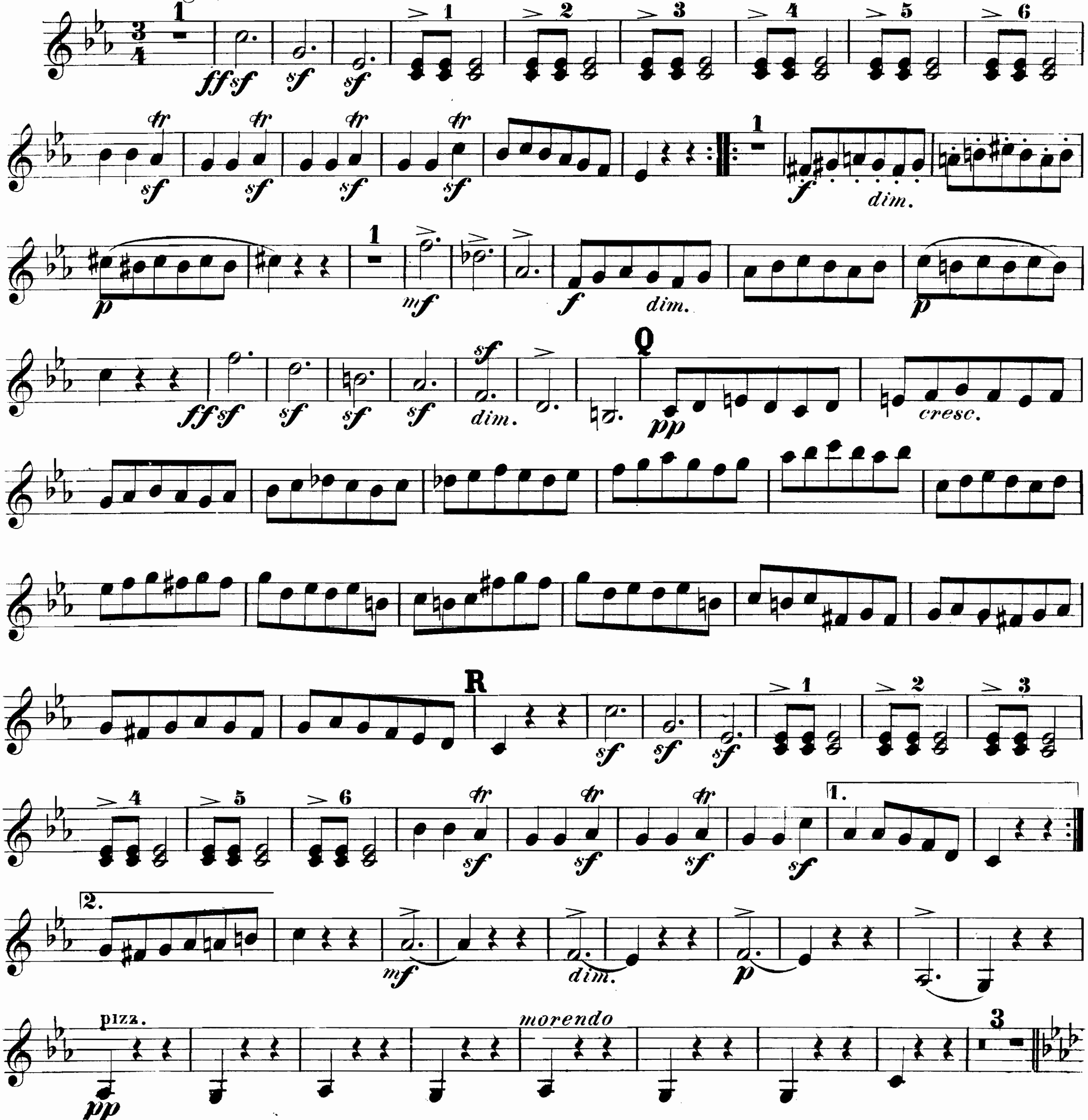


Violino II.
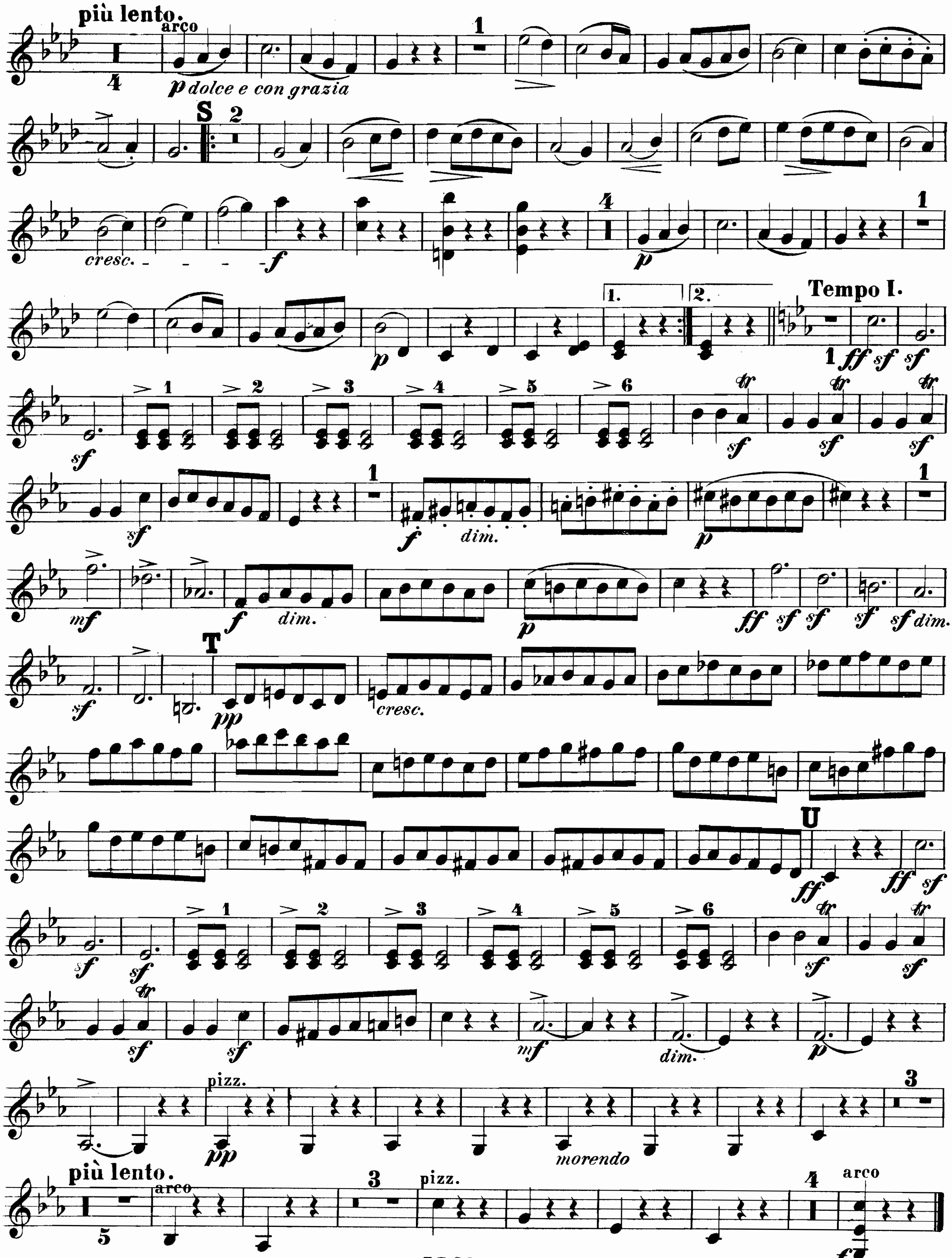

più lento.
arco
p dolce e con grazia
S
cresc.
f
p
Tempo I.
ff
sf
dim.
mf
T
pp
cresc.
U
pizz.
morendo
più lento.
arco
pizz.
arco

Violino II.

FINALE.

Moderato.
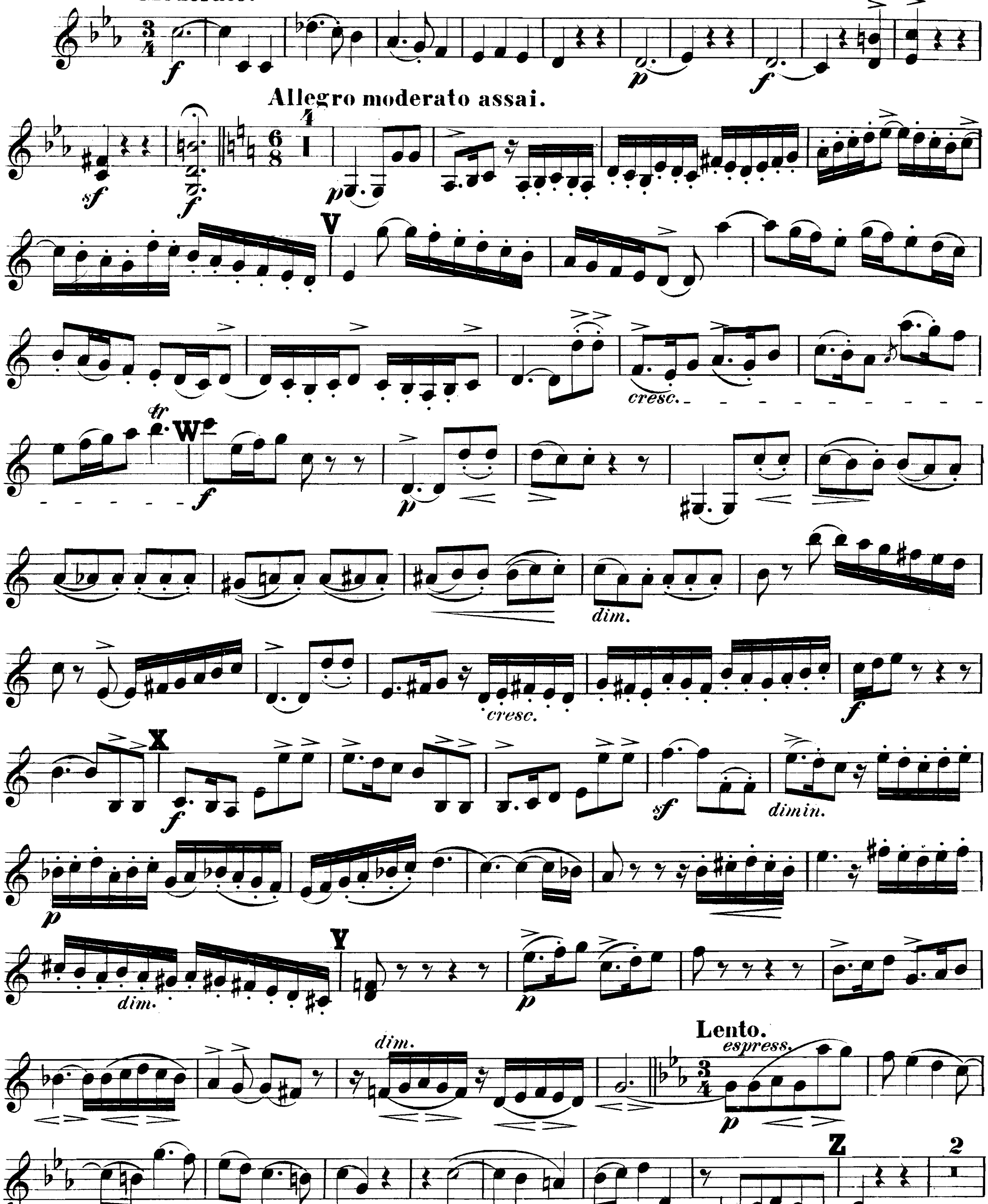


Violino II.
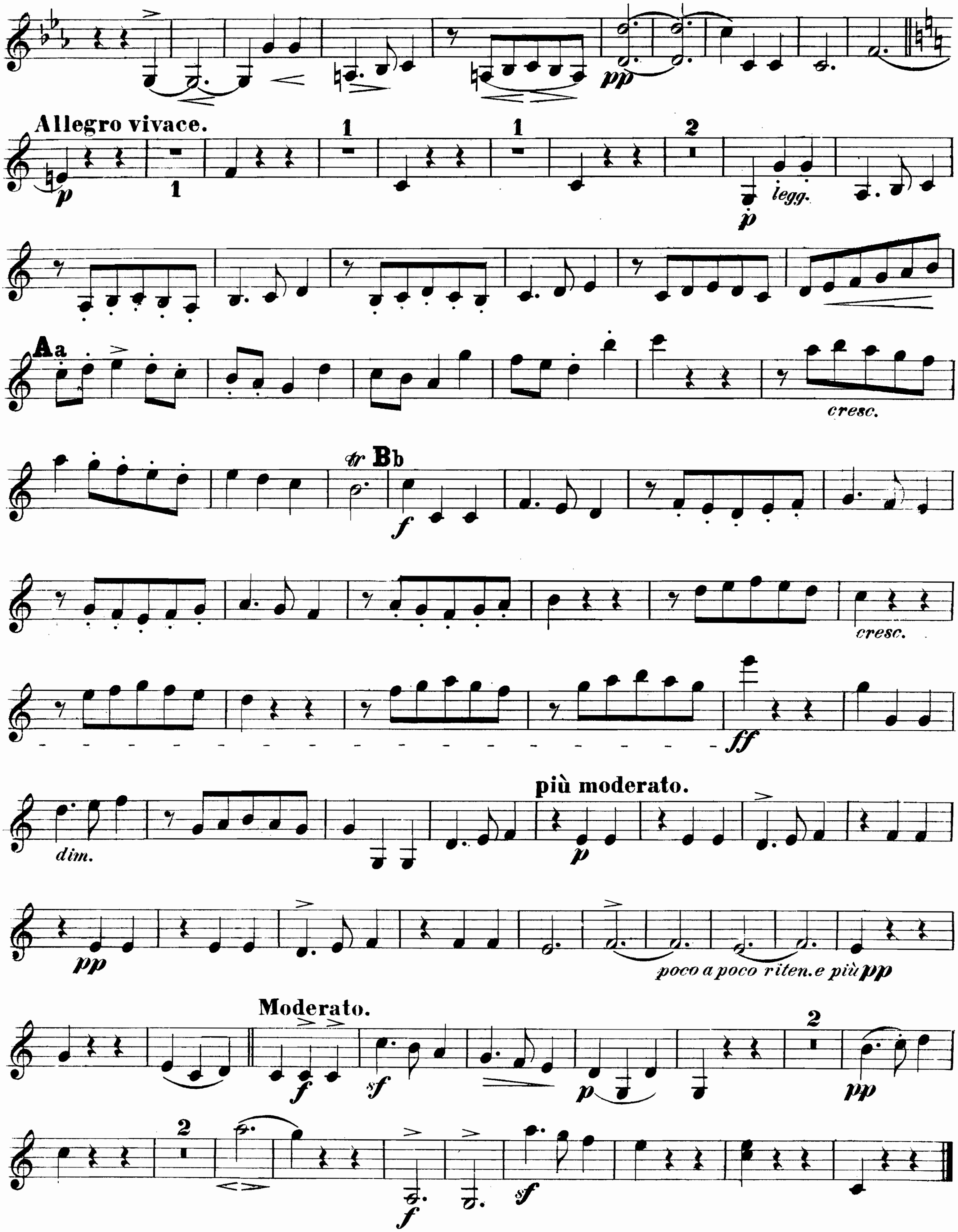

Allegro vivace.
legg.
Aa
cresc.
Bb
cresc.
dim.
più moderato.
poco a poco riten. e più pp
Moderato.